

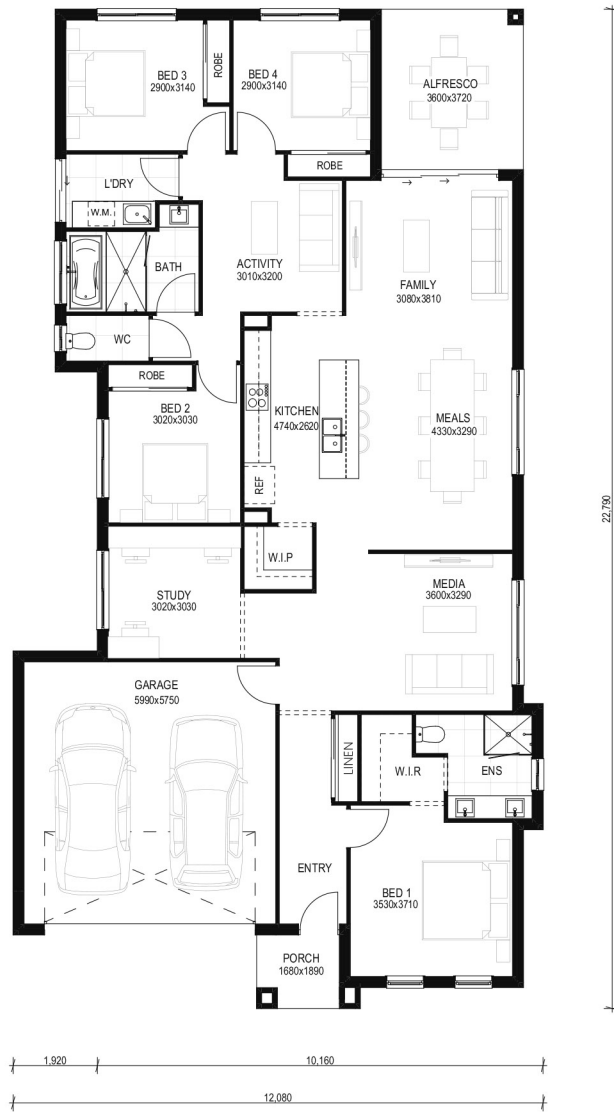

wecorp living

# Shanghai 25

Total House Area: 235.07m<sup>2</sup>  
 Suitable Lot Width: 13.5m



Alfresco Area	11.86m <sup>2</sup>	Porch Area	3.18m <sup>2</sup>	Garage Area	37.78m <sup>2</sup>
---------------	---------------------	------------	--------------------	-------------	---------------------

\* Must enter into preliminary agreement and pay deposit by 28th February 2023. \*\* Size and number of zones suited to standard home. Any extensions to the floor area or ceiling heights may require a larger unit to meet the increased capacity and thus trigger additional cost. \*\*\* Subject to house design

Release date  
 November 2022